

In order for you and/or our designer's to create a successful design, accurate measurements are essential. By following these simple step-by-step instructions, you can provide all required information to insure proper fit of cabinetry and appliances. So, let's get started! You may use plain paper or if you prefer, graph paper is provided (Page A.) at the end of these instructions.

### EXISTING KITCHEN/BATH MEASUREMENTS

Begin by measuring your existing kitchen/bath floor plan. For best results, it is recommended to measure all walls at a point about 36" above the floor. You'll want the tape measure to be taut when measuring, so an extra set of hands will be helpful. Begin in one corner of the room and measure to adjacent wall. Record this measurement (in inches), and proceed to next wall. Repeat until all walls are measured. Now, make a rough sketch of floor plan and transfer measurements to outside perimeter of drawing as shown below.

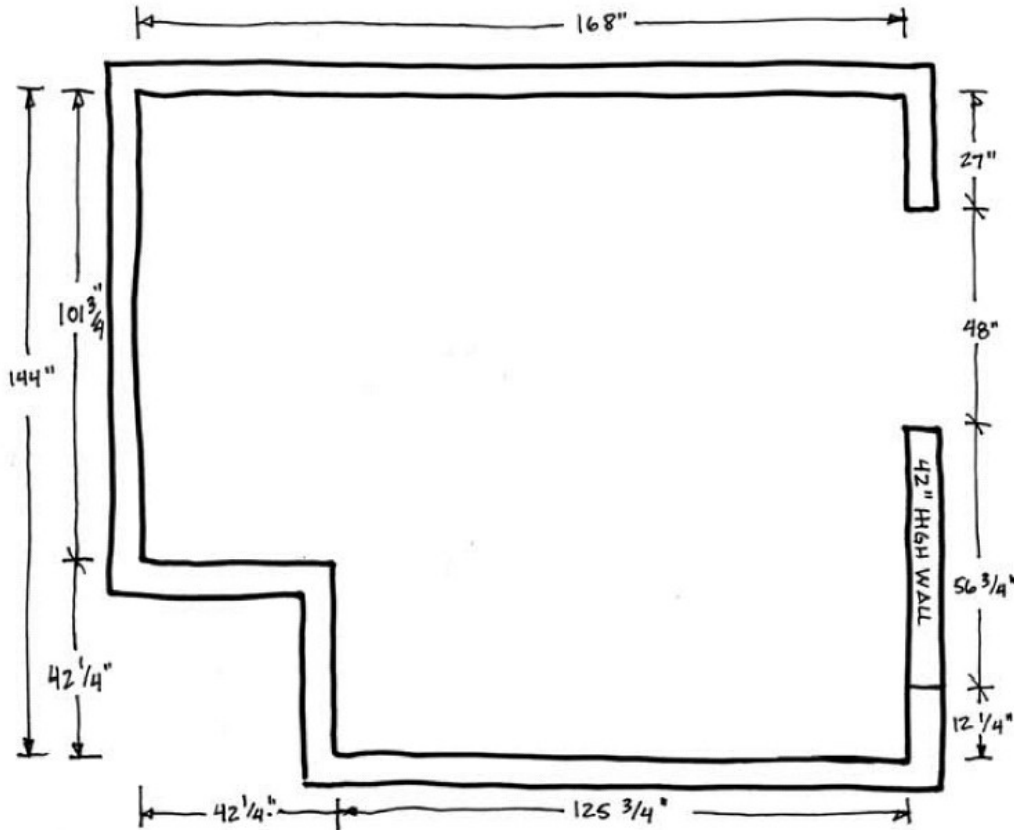

### MEASURE DOOR & WINDOW OPENINGS

Measure each door and window in the kitchen and record on charts provided. Always measure from outside edge of trim to outside edge of trim. All measurements are to be stated in inches

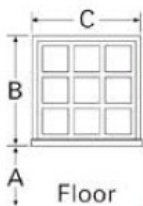

WINDOW MEASUREMENTS			
WINDOW #	DIMENSION "A"	DIMENSION "B"	DIMENSION "C"
#1			
#2			
#3			
#4			

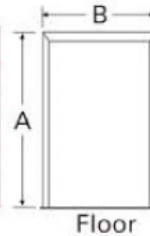

DOOR MEASUREMENTS		
DOOR #	DIMENSION "A"	DIMENSION "B"
#1		
#2		
#3		
#4		

### LOCATE DOORS AND WINDOWS ON FLOOR PLAN

Measure from corner of wall and locate outside trim edge of door and window openings. Add locations to floor plan and clearly identify Door #1, Window #3, etc. To insure that measurements are correct, total all single wall and opening dimensions, and check to see that they equal the measurements from the drawing above. Identify swing of door as shown in drawing below. Next, identify walls (Wall #1, Wall #2, etc.) for easy identification in the next step.

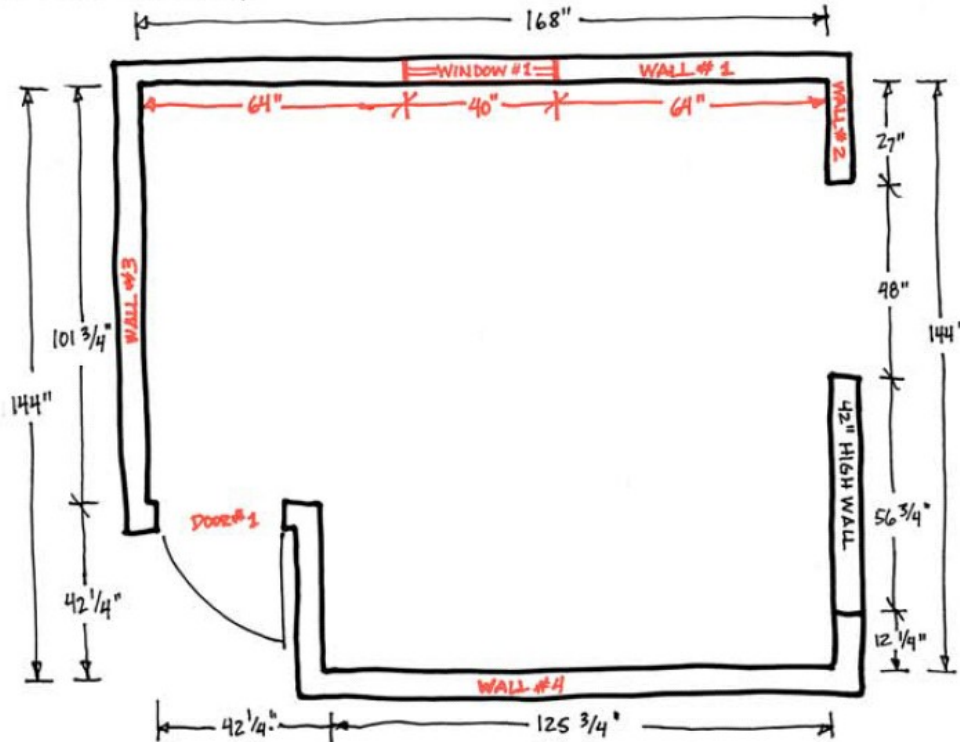

### IDENTIFY ALL UTILITY AND SERVICE LOCATIONS

Make a sketch of each wall elevation and include all measurements as detailed on page 3. Include all utility and service locations and identify with the following symbols:

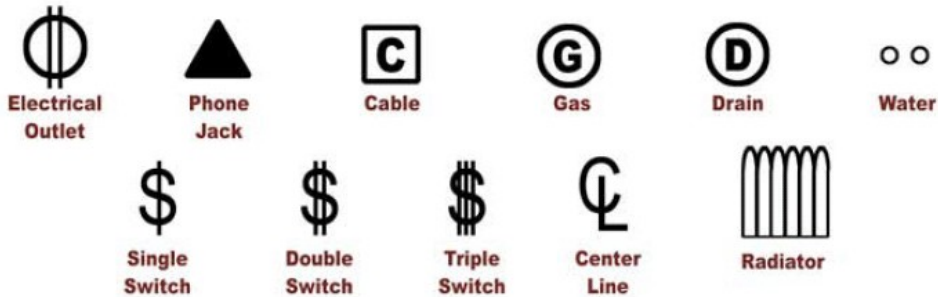

Utility and service locations are measured to their centerline. At this time you will also need to identify location of any radiators, hood/exhaust vents, chimney chases and any heat registers that may interfere with design.

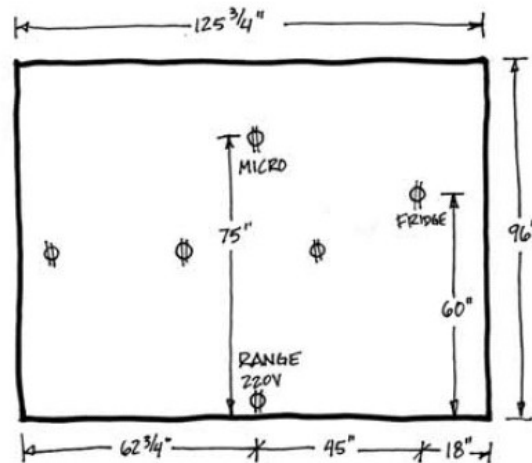
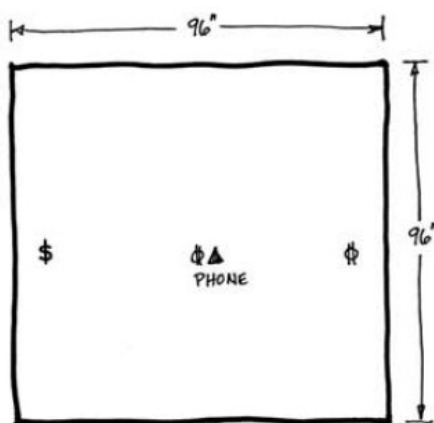
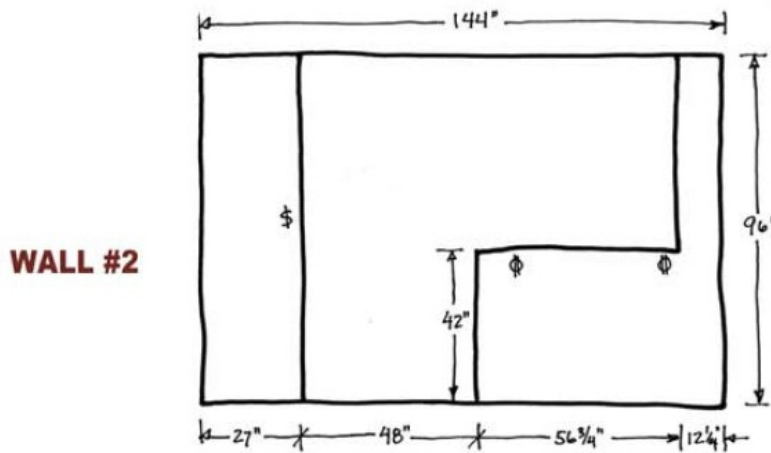
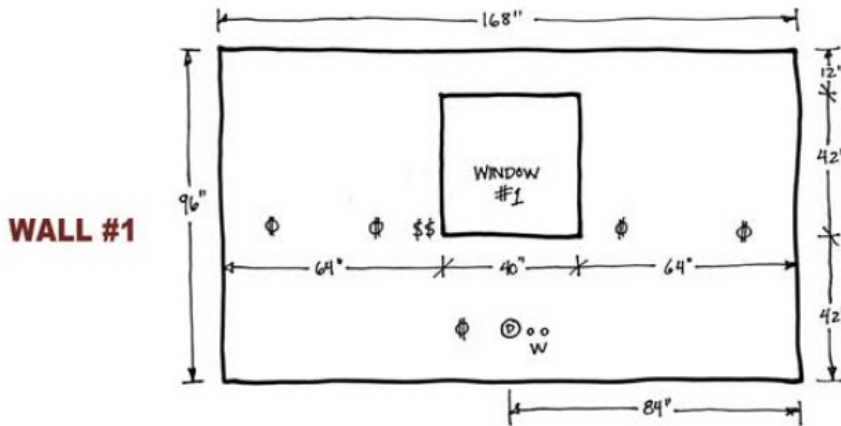

### CONSTRUCTION DETAILS

It is now time to identify kitchen/bath construction details that may dictate design considerations. Please provide answers to all questions below. What is finished ceiling height? \_\_\_\_\_ Is ceiling flat or vaulted? \_\_\_\_\_ Any suspended or recessed lighting to interfere with cabinet placement? \_\_\_\_\_ Does existing kitchen/bath have soffits built down from ceiling above wall cabinets? \_\_\_\_\_ If so, will they stay? \_\_\_\_\_ Indicate location and size on drawing. Does existing kitchen have any pass-through openings or half high dividing walls? \_\_\_\_\_ Indicate location and size on drawing.

### APPLIANCES & CLEAN-UP

Your new kitchen will include existing appliances or new ones, and their sizes are critical to your kitchen design. Please provide as much information as possible as it relates to your appliance and clean-up selections.

APPLIANCE & CLEAN-UP SELECTIONS							
ITEM	TYPE (PLEASE CHECK)	BRAND (IF AVAILABLE)	MODEL # (IF AVAILABLE)	WIDTH INCHES	DEPTH INCHES	HEIGHT INCHES	COMMENTS/NOTES
Range	<input type="checkbox"/> Freestanding <input type="checkbox"/> Built-in						
Cooktop	<input type="checkbox"/> Drop-in <input type="checkbox"/> Other						
Oven	<input type="checkbox"/> Single <input type="checkbox"/> Double						
	<input type="checkbox"/> Combo <input type="checkbox"/> Other						
Range Hood	<input type="checkbox"/> Vented <input type="checkbox"/> Recirculating						
Microwave	<input type="checkbox"/> Built-in <input type="checkbox"/> Freestanding						
	<input type="checkbox"/> Spacemaker w/vent						
Dishwasher	<input type="checkbox"/> Portable <input type="checkbox"/> Built-in						
Refrigerator	<input type="checkbox"/> Top-mount Freezer						
	<input type="checkbox"/> Bottom-mount Freezer						
	<input type="checkbox"/> Side-by-Side						
	<input type="checkbox"/> Under-Countertop						
Freezer	<input type="checkbox"/> Upright <input type="checkbox"/> Chest						
Trash Compactor	<input type="checkbox"/> Built-in <input type="checkbox"/> Freestanding						
Wine Chiller	<input type="checkbox"/> Built-in <input type="checkbox"/> Freestanding						
Sink	<input type="checkbox"/> Single Bowl <input type="checkbox"/> Double Bowl						
	<input type="checkbox"/> Triple Bowl <input type="checkbox"/> Farmhouse						
	<input type="checkbox"/> Butterfly Corner <input type="checkbox"/> Bar						
	<input type="checkbox"/> Other						

CUSTOMER NAME \_\_\_\_\_



# KITCHEN/BATH MEASURING GUIDE

Please check any of the following that you would like to see incorporated into your design:

- LAZY SUSAN CORNER CABINET     ROLL-OUT TRAYS     SINGLE SLIDE-OUT WASTEBASKET
- DOUBLE SLIDE-OUT WASTEBASKET CABINET     MICROWAVE CABINET     WINE RACK/STORAGE CABINET
- 24" DEEP OVER REFRIGERATOR CABINET     SIT DOWN DESK WORK AREA     MULLION DOORS
- CENTER WORK ISLAND     ISLAND WITH SNACK BAR     MATCHING WALL END PANELS     MATCHING BASE END PANELS
- "V" GROOVE DECORATIVE END PANELS     FURNITURE SPINDLES OR LEGS
- CORBEL COUNTERTOP SUPPORTS     WALL CROWN MOLDING     ROPE MOLDING ACCENT
- DENTIL MOLDING ACCENT     ADDITIONAL SHELVES     DECORATIVE DOOR/DRAWER KNOBS #DH\_\_\_\_\_
- DECORATIVE DOOR/DRAWER PULLS #DH\_\_\_\_\_     SOFT CLOSE DOORS     FULL EXTENSION SOFT CLOSE DRAWER RUNNERS
- "BLUMOTION" DELUXE FULL EXTENSION SOFT CLOSE DRAWER RUNNERS
- OTHER \_\_\_\_\_

**CONGRATULATIONS**.....you have completed the measuring requirements and are on your way to that new kitchen or bath. Fill in the cover sheet provided (page 9), include pages 4 and 5 along with your sketches and fax or email the package to our online Design Center. You will be notified, via email, that we have received your design request and one of our professional designers will begin creating your masterpiece!

Your Name: \_\_\_\_\_ Phone: \_\_\_\_\_

E-Mail: \_\_\_\_\_

Address: \_\_\_\_\_ Best Time To Call: \_\_\_\_\_

*Thank you for choosing NJ Cabinet Outlet*

CUSTOMER NAME \_\_\_\_\_



# KITCHEN/BATH MEASURING GUIDE

Customer Name: \_\_\_\_\_

Scale Drawing Grid (small square = 6")

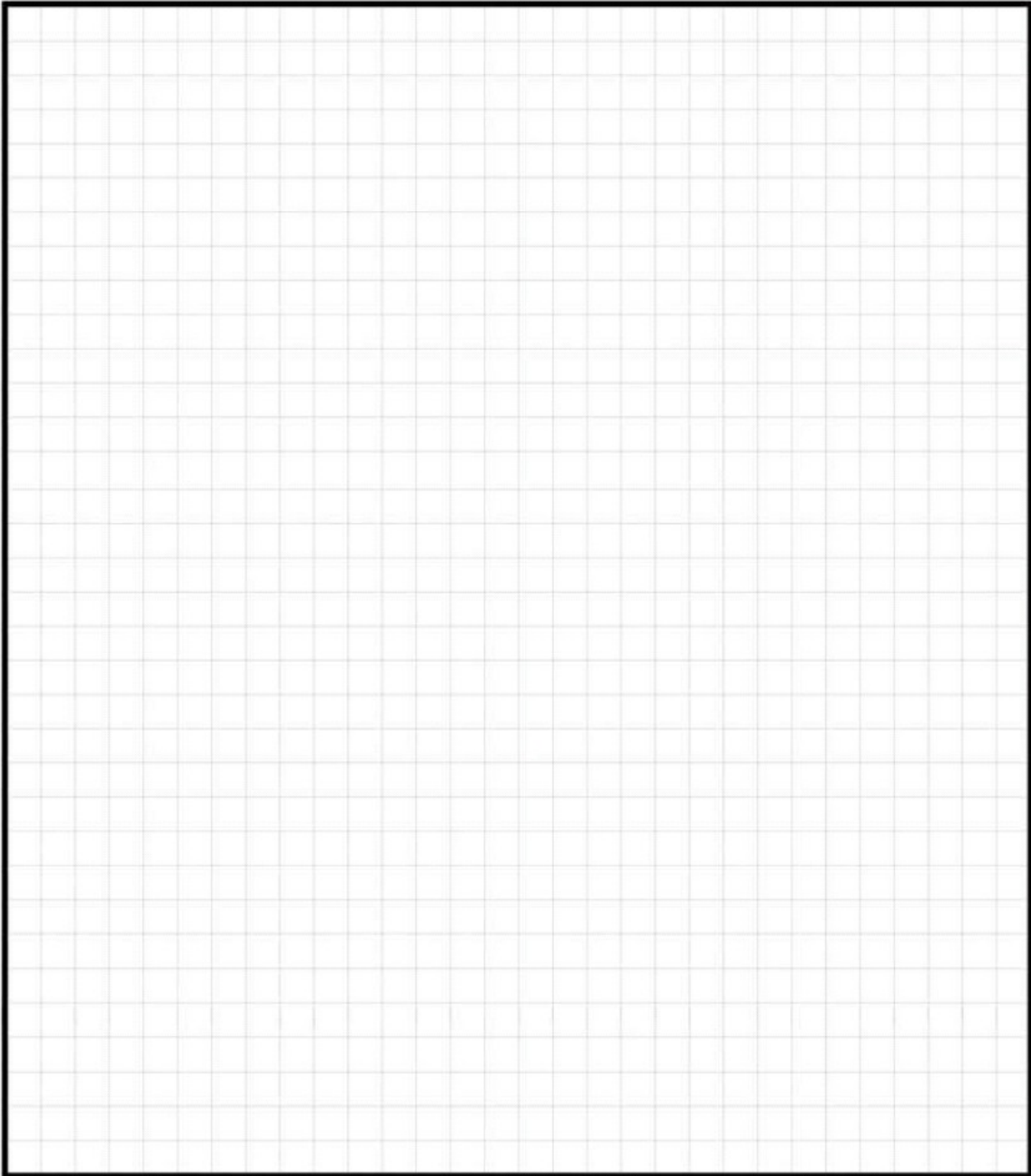

A



## KITCHEN/BATH MEASURING GUIDE

Fax to: 732-694-3878

Email to: sales@njcabinetoutlet.com

Total number of pages including cover page: \_\_\_\_\_

Check boxes for information included in this package:

- FLOOR PLAN DRAWING
- ELEVATION DRAWINGS (TOTAL OF \_\_\_\_\_)
- PAGES 4 & 5 OF MEASURING GUIDE
- COMPETITIVE DESIGNS, QUOTES OR LIST OF CABINETS
- MAGAZINE OR BROCHURE PHOTOS OF KITCHEN IDEAS
- PHOTOS OF EXISTING KITCHEN FOR DESIGN REFERENCE

### YOUR CONTACT INFORMATION

NAME: \_\_\_\_\_

STREET ADDRESS: \_\_\_\_\_

CITY: \_\_\_\_\_ STATE: \_\_\_ ZIPCODE: \_\_\_\_\_

HOME PHONE: \_\_\_\_\_ CELL PHONE: \_\_\_\_\_

BEST NUMBER & BEST TIME TO CALL: \_\_\_\_\_

EMAIL: \_\_\_\_\_ FAX NUMBER: \_\_\_\_\_

